

LAURETANUM



1960

Lauretanium

Lauretanum

This is a momentous year. The dedication of Maria Hall continues a history begun in the year 1915 when the cornerstone of Webster College was laid at the southeast corner of the chapel. Maria Hall means more to us than an achievement in brick and stone. It recalls the spirit of growth that the college's founders, the Loretto Sisters, held in mind as they wrote that they "shall devote their lives to the Christian and secular education of young ladies and children . . ." It represents the growth of each Webster woman — spiritual, moral, intellectual. And it is in this spirit of growth that the *Lauretanum* of 1960 is written.

Dedication

We wish to dedicate the 1960 *Lauretanum* to our President, Sister Mary Francetta. Since her arrival two years ago, Sister has carried to completion the new residence building, Maria Hall; the new lounge, with its contemporary furnishings; and the air-conditioned dining room. She has won the friendship of Webster students because of her keen alertness to the needs and activities of the student body and because of her sincere personal interest in each individual. Thank you, Sister Francetta.



Sister Mary Francetta

Today

Just a year and a half ago Webster students were patiently enduring the growing pains of Maria Hall — the noise of tractors, hauling trucks, and drilling machines. Today Maria Hall is a five-story residence building, housing 112 students, a cafeteria-dining room seating 400, and a Sisters' dining room. We reflect now that it was worth the patient endurance.

A concrete symbol of accomplishment, Maria Hall serves as a fitting introduction to classes. Freshmen, sophomores, juniors have growing pains too. It takes planning, prayer, and hard work to build a Webster senior. But we reflect it was worth it.

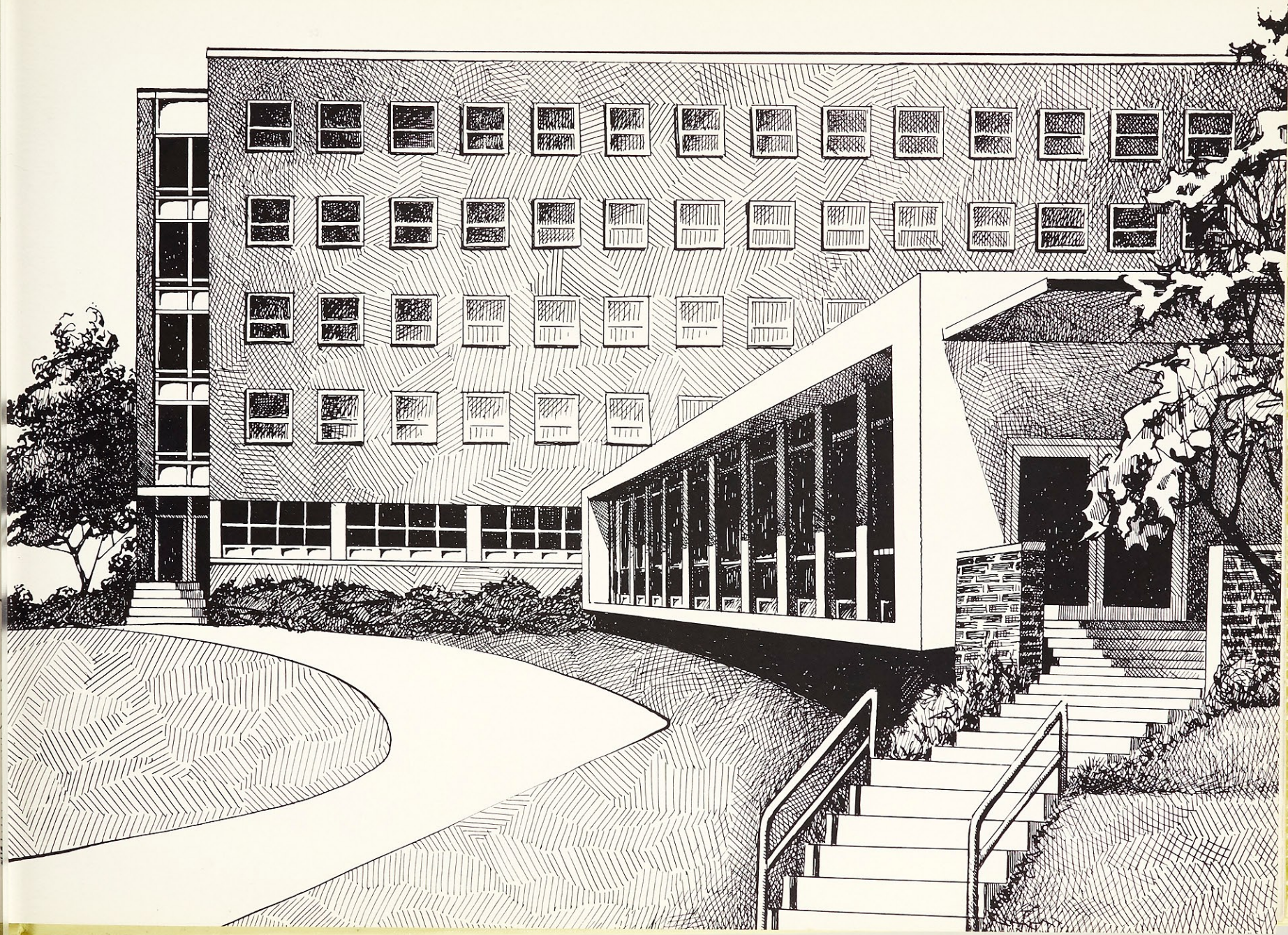

Administration

ADMINISTRATION

Sister M. Francetta, A. M.
President
Sister Dorothy Jane, Ph.D.
Dean
Sister Mary Cecily, A.M.
Dean of Students
Catherine Barnicle, M.S.S.W.
Assistant Dean of Students
Mother M. Florence, A.M.
Dean of Sister Students
Sister Alexander Marie, A.M.
Registrar
Sister Marie Eymard, A.B.
Treasurer

CHAPLAIN

Reverend Robert F. Coerver, C.M., S.T.D.

THE DIVISION OF LETTERS AND FINE ARTS

Sister Jean Carmel, Ph.D., English
Sister Mary Emmanuel, A.M., English
William C. McAvoy, Ph.D., English
Sister Mary Cecily, A.M., English
Sister Rose Alice, A.B., English
Sister Mariana, A.M., French
Sister Joan Marie, A.B., French
Sister Virginia Ann, A.M., Spanish
Consuelo Wise, A.M., Spanish
Sister Michaela, A.M., Classical Language
Ernest Recht, A.B., German
Sister Marita, A.M., Speech-Drama

Jeannette Kaufman, A.B., Drama
Lawrence Gallagher, Technical Director,
Drama
Sister Mary Bede, M.M., Music
Sister Mary Eloise, Ph.D., Music
Sister Alice Eugene, Ph.D. Cand., Music
Sister Mary Joceile, M.M., Music
Sister Mary Paula, B.M., Music
Marianne Kosakowski, M.M., Music
Sister Mary Assumpta, B.M.Ed., Music
Mario Salvador, Doctor of Musical Arts,
Music
Rudolph Torrini, M.F.A., Art
Howard McConeghey, A.M., Art

THE DIVISION OF SOCIAL STUDIES

Sister Ann Patrick, A.M., Mag. in Sac. Sc.,
Theology
Reverend Columba Cary-Elwes, O.S.B., Ph.D.,
Theology
Michael F. Manley, Ph.D., Philosophy
Sister M. Francisca, Ph.D., Philosophy
Very Reverend Nicholas Persich, C.M., S.T.D.,
Philosophy
Reverend Gerard Glynn, A.M., Philosophy
Sister Mary Antoinette, Ph.D., Philosophy
Reverend John Reilly, Ph.D. Cand.,
Philosophy
Sister Marie Francis, Ph.D. Cand.
Psychology



Sister Mary Roger observes Shirley Keuss' and Susan Sims' completed chemistry experiment.

Sister Henry Marie supervises while Mary Alice Sellmeyer, Bette Rae Karst and Sue Ruddy judge the quality of their baked products.

Faculty

Reverend Fintan McNamee, O.F.M., A.M.,
Psychology

William H. Barber, A.M., Psychology

Edward N. Ernhart, Ph.D. Cand., Psychology

Sister Mary Philomene, Ph.D., Education

Sister Mary Georgiana, A.M., Education

Helen Cronin, A.B., Education

Sister Mary, A.M., History

Sister Dorothy Jane, Ph.D., History

Alice Cochran, Ph.D., History

Clarence L. Hohl, Jr., Ph.D., History

Ronald J. Oard, Ph.D. Cand., History

Sister M. Felicia, Ph.D., Sociology

Sister M. Audrey S.N.J.M., Ph.D. Cand.,
Sociology

Sister Henry Marie, M.Ed., Home Economics

Sister Thomas Mary, M.Ed., Home Economics

Janet Landzettel, A.B., Physical Education

Lisbeth Hoops, Modern Dance

LIBRARIANS

Sister Dorothy Marie, Litt.B., Librarian

Nelka Mooney, Library Assistant

Nan Clemens, A.B., Library Assistant

Sister Carlotta, A.B., Library Assistant

STAFF

Sister M. Jacqueline, A.M., Director of Public
Relations and Assistant Director of
Development

Elizabeth Halpin, A.B., Director of
Admissions

Marie Netteler, A.B., Admissions Counselor

Sister Kathleen Marie, A.B., Bursar

Florence Smith, A.B., Assistant Bursar

Anola Pickett, A.B., Alumnae Coordinator and
Development Assistant

Sister Rita Ann, Supervisor of Buildings and
Grounds

Sister Carlann, Sacristan, Book Store
Manager

Rosemary Phillips, Book Store Assistant

He'len Stadelman, Resident Nurse

Rose Meyer, Food Service Manager

Charlotte Schmitt, Receptionist

Sister Elizabeth Mary, Secretary

Adelaide Burdick, Secretary

Mildred Corte, Secretary

Georgia Lee, Secretary

Virginia Meckfessel, Secretary

THE DIVISION OF MATHEMATICS AND SCIENCE

Sister He'len Clare, M.S., Mathematics

Sister Mary Alonza, Ph.D., Chemistry

Sister Mary Roger, Ph.D., Chemistry

Birute Miniatas, M.S., Chemistry

Helen O'Brien, M.S., Chemistry

Sister Ann Kathleen, M.S., Biology

Sister Mary Carmela, B.S., Biology

Betty Mussachia, B.S., Biology



Sister Ann Kathleen helps Chepi de la Garza and Verlene Daniel dissect their cat.



Joanne Durbin, Barbara Byrne, Sara Dove, Sharon Ulrich,
Anita Mackin, Jane Balmaz, Nancy Woolsey.

Barbara LeHoullier, Mary Ellen Bathon, Rosalie Luebbbers,
Pat Michel, Pat Appleton, Sheila Corrigan, Marci Stefan.

First Row: Mary Beth Plein, Alice Dougherty, Judy Carter.

Second Row: Cathy Farrell, Judy Carlson, Teresa Bonal,
Virginia Barhorst.



Freshmen

Eight

Freshmen

Connie Wotli, Carol Jasorka, Mary Kay O'Meara, Virginia Selle, Carol Feuerborn, Emily Matuska, Sophie Catanzaro.

First Row: Jane Miller, Mary Brinkman, Jeanne Koch.

Second Row: Joan Krater, Mary Ann Meyers, Ginger Phillips.

First Row: Mary Ann Freihaut, Gail Senhausen, Joyce Rucker, Judy Parlow.

Second Row: Margaret O'Connor, Judy Wright, Judy Ernest.





Freshmen

Sandra Finnegan, Judy Webster, Janice Chambers, Loretta Shy, Sandra Meyer, Shirley Burns, Dorothy Ainsa.

Susan Barry, Carol Hauser, Ellen Steffan, Mary Alice Dwyer, Marilyn Martineau, Sue Schneider, Sandy Schweickart.



First Row: Beverly Braun, Janet Buel, Carolyn Knoll, Joan Woodward.

Second Row: Carolyn Velasquez, Mary Kathryn Schonhoff, Pat Mulligan.

Judy Cassilly, Mary McCleese, Mary Lynn Bologna, Mary Moran, Mary Ellen Kelly, Joan Mahony, Jane Vogel.



Sandy Young, Barbara Toellen, Joan Grzegocki, Thelma Lynch, Judy Udouj, Sandra Uhde, Jane Wimsatt.

Barbara Bugg, Rosie Christ, Judy Jung, Shelley Streett, Pat Williams, Irma Smith.

First Row: Laura Fitzpatrick, Helen Cavanaugh, Cynthia Coburn.

Second Row: Judy Nast, Marian Koch, Ellen Gallagher, Bernadette Tam.

Freshmen

Eleven

Freshmen

Roberta Baebler, Kathy Nangle, Agnes Tam, Beverly Kruse,
Pat Cline, Mary Furlong, Barbara Sinclair.

First Row: Barbara Hajduk, Sally Lea, Marie Viviani.

Second Row: Anne Condon, Diane Cooper, Mary Anna
Brooks, Jane Buckley.

Barbara Kearney, Mary Nevels, Carol McCaffrey, Kay
Burns, Joan Hartman, Connie Lopp, Florence Meyer.



Freshmen

Margaret Blank, Nancy Scherrer, Ann Murphy, Jeanne McGrath, Martha Finder, Henrietta Baltz, Marilyn Magee.

Martha Pinkley, Leslie Brown, Pat Singer, Carolyn Brauer, Roberta Bullen, Katie Brazile.

Front Row: Gail Jung, Barbara Burns, Diane Antognoli.

Second Row: Melanie DePorter, Carolyn Hubsmith, Sue Muckerman, Mary Eschmann.

Harriet Conlon, Cherie Haitz, Janet Liss, Elizabeth Willenbring, Marilyn Guptill, Carmela Presta, Janet Devanney.





Rene Ginn, Barbara Rudolph, Carolyn Goltermann, Philomen Miller, Gloria Robb, Barbara Buettner, Janice Ray.

Helen Jones, Helen Cooper, Ann Rayback, Mary Kay Rosa, Carol Daus, Allethaire Medley, Joan Cusack.

Denise Frien, Elaine Halbert, Anne Pozarich, Mary Schultes, Frances Molinarolo, Marlene Heinrich, with Mrs. J. R. Barnicle.

Freshmen





Jean Merten, Virginia Kratovil, Janice Flowers, Sharon Fischer, Madge Nazarian, Lynn Miller.

First Row: Judy Connelly, Janet Eagleson.

Second Row: Judy Geoghegan, Alice Main, Margaret Hengar, Kathy Swift, Mary Sue Parker.

First Row: Aniela Sadauskas, Barbara Higgins.

Second Row: Pat Bresnahan, Darlene Novelly, Judy Bauer, Karen Herbst, Frances Hayes.

First Row: Jerrilyn DeKrick, Nancy Abbate, Jeanne Kurz.

Second Row: Mari Mooney, Judy Stamm, Tina Guccione.

Freshmen



Sophomores

JoAnn Slater, Representative; Mary Alice Sellmeyer, Vice President; Carol Winkler, President; Sandra Logan, Treasurer; Linda Sands, Secretary.

First Row: Lynne Thalín, Marty Wojak.

Second Row: Joan Soehngen, JoAnne Slojkowski, Rosemary Neiheiser, Nancy Rogers, Tish Sturgis, Becky Sisco.

First Row: Mary O'Connor, Elizabeth Cornell, Nancy Llewellyn, Lucy Hoelscher.

Second Row: Ann Atkins, Gloria Callan, Pat Morrissey.





Nancy Burnett, Charlene O'Bryan, Dorothy Grygiel, Diane Doiron, Marianne Slojkowski, Betsy Frerker, Nancy Stiles, Jodie Guinee.

First Row: Kathy Straub, Rose Marie Sebastian, Helen Chapman.

Second Row: Marilyn Gotsch, Judy Wilhelmy, Pat Cole, Pat Cassilly.

First Row: Madeline Corte, Jean Mahoney, Emily Mostellar, Sue Ruddy.

Second Row: Elly O'Bryan, Louise Beland, Judy Krischel, LuSan Hill.



Sophomores



First Row: Madonna Romero, Virginia Howard, Jane Krek-
meyer, Anna Jane Hobbs.

Second Row: Mary Dignam, Mary Sischka, Pat Sanders,
Virginia Petersen.

Pat Keating, Dolores Meyer, Pat Granger, Carole Barbieri.

First Row: Rosemary Winterer, Fran Linkogel.

Second Row: Robbie Elder, Sue Wolf, June Langan, Carol
Buford, Mary Flynn.

Renate Smuda, Doris Stolberg, Pat Fitzgerald, Raye Corey,
Carol Matson, Sally Nash, Nancy Burke.

Sophomores



First Row: Gwyn Hendricks, Ann O'Neill, Colleen Cavanaugh, Pat Peters, Marilyn Westerheide.

Second Row: Ruth Ann David, Carol Cavanaugh, Betty Nahm, Peyton Crawford, Vicki Mandeville, Pat Chesley.

Connie Drover, Barbara Seiferd, Mary Teiber, Jackie Andreatta, Mary Ann Wortmann, Elizabeth Morren, Linda Rodriguez.

First Row: Georgianne Kapp, Pat Conner, Mary Ann Coffey, Judy McKee.

Second Row: Shirley Keuss, Margaret Lee, Carol Lochner, Delia Romero.

Sophomores

Juniors



Mary Fitzsimmons, Secretary; Lenore Janovac, Treasurer;
Ana Rosa Paredes, Representative; Barbara Vaughan,
Vice President; Leah Lauf, President.

Jo Ann Quintana, Judy Robertson, Sheila Samter, Audrey
Maes, Peggy McGrath, Missy Speckman.

Mary Ann Parrino, Marty Weber, Martha Weiss, Martha
Dues, Jean Brookman.





Jeanne Marsh, Janet Young, Sue Kribs, Theresa Zitt, Lynn Hunt.

Carolyn Dulle, Linda Guenther, Georgeanne Carlisle, Shirley Weidlich, Carol Krings, Mary Ann Clark.

Judy Thorworth, Sharon Cassel, Doris Halbert, Janet Cyrier, Kathy McGrath, Theresa Bauer.



Juniors

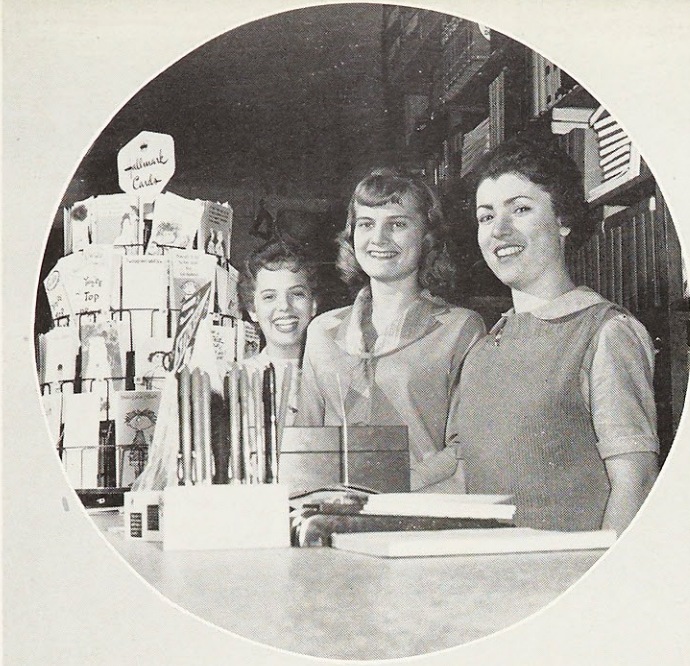

First Row: Roberta Bereswill, Mary Bea Couch.

Second Row: Jo Ann Brooks, Rosemarie Nebl, Kathryn Grimm.

Pat Horkits, Janice Wacker, Maureen Morrell.

Joan Thomas, Judy Cassidy, Ann Finger, Marian Dooling.

Juniors



Mary Stier, Nancy Lilley, Suzanne Thursby, Natalie Seitz.

Mary Lutter, Yvonne Condon, Sandy Stephens, Mary Bray, Doris Jones.

Mary Ferrara, Rosalie Carmichael, Theresa Ruggeri, Linda Cahill, Margie Goldman, Judy Pfeiffer.

Kathy Cox, Nancy Meehan, Judy Poss, Verlene Daniel, Jo Ann Lorenze.

Juniors

Twenty-three

Senior Class



BARBARA SWABY
St. Charles, Illinois
A. B. Dietetics
Student Government President

BETTE RAE KARST
Brentwood, Missouri
A. B. Elementary Education
Sodality Prefect

ROSALIE FILIPPONE
Bellaire, Texas
A. B. Mathematics
Hall President

Senior Class

BARBARA ANTONELLI

Memphis, Tennessee
A. B. Physical Education

JANE APPLEBY

Shreveport, Louisiana
A. B. Sociology

MARY ANN BACH

Imperial, Missouri
A. B. English

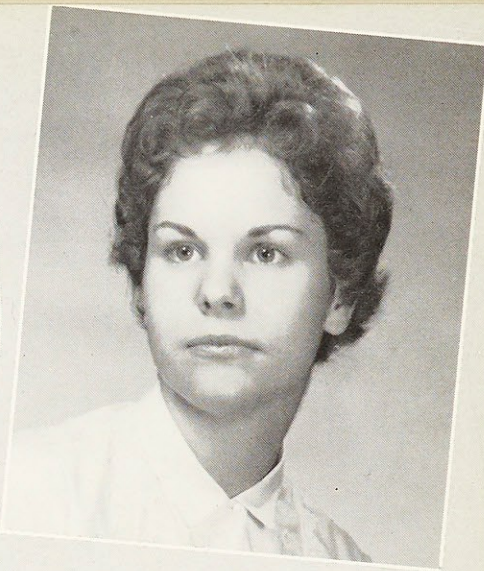

FREDA BERGAMO

Raton, New Mexico
B. S. Medical Technology

JOAN MARIE BLASE

St. Louis, Missouri
A. B. Elementary Education

SHARON CARMODY

St. Louis, Missouri
A. B. Chemistry



Senior Class



JOAN CASTILLON
Webster Groves, Missouri
A. B. Elementary Education

LUCRETIA JO CHIARO
Elmhurst, Illinois
A. B. Home Economics

KATHLEEN CONLEY
Shreveport, Louisiana
A. B. Sociology



MARY SUE CONRADS
St. Louis, Missouri
A. B. Speech and Drama

BARBARA CONSTANTINO
St. Louis, Missouri
A. B. Elementary Education

FRANCEY DANIEL
Marion, Illinois
A. B. Elementary Education

SUZANNE D'ARCY
San Mateo, California
A. B. Elementary Education



MARGARET ANN DASHMAN
St. Louis, Missouri
A. B. History



JOSEFINA DE LA GARZA
Chihuahua, Chihuahua, Mexico
B. S. Biology

JANET SUE DONAHOO
Kansas City, Missouri
B. M. Piano



ANNETTA DRONE
St. Louis, Missouri
A. B. Elementary Education



ELIZABETH ECKLES
Glendale, Missouri
A. B. Sociology



*Senior
Class*

Senior Class



DOLORES FIELDS
St. Louis, Missouri
B. M. Ed. Music Education

PEGGY FITZGERALD
Bellaire, Texas
A. B. Home Economics

LINDA FRANK
Shreveport, Louisiana
A. B. History

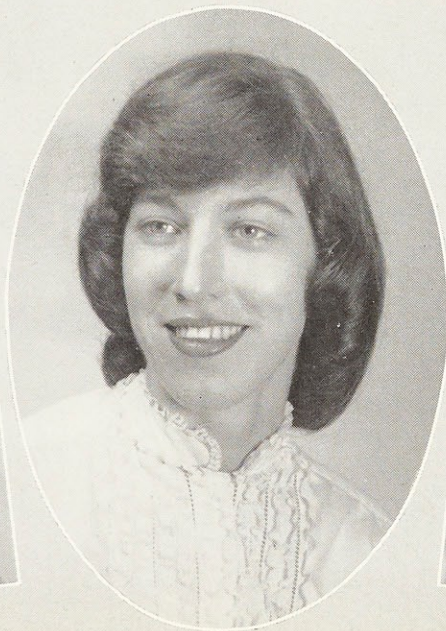
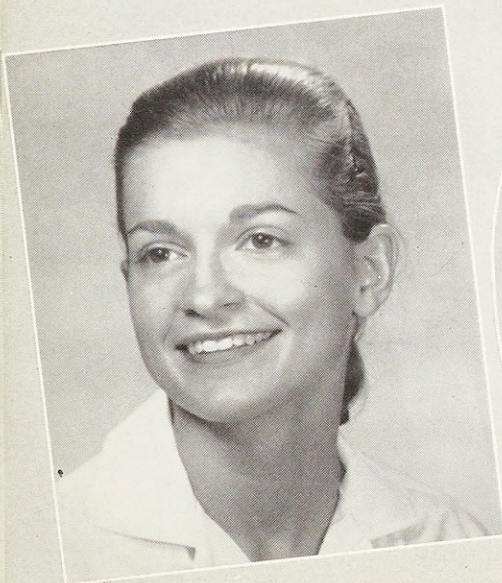

MARILEE GERWITZ
Affton, Missouri
B. S. Chemistry

MARY JO HANNEFIN
St. Louis, Missouri

MARY HENEGAR
Birmingham, Alabama
A. B. Home Economics

BARBARA ANN HERLT
Webster Groves, Missouri
A. B. Art



ANN JACKSON
Dickson, Tennessee
B. M. Ed. Music Education

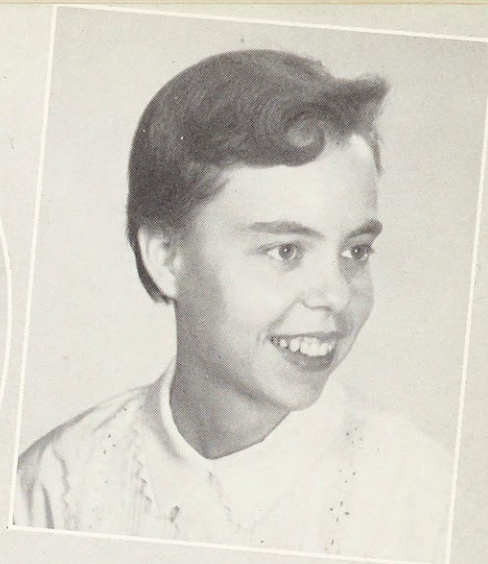
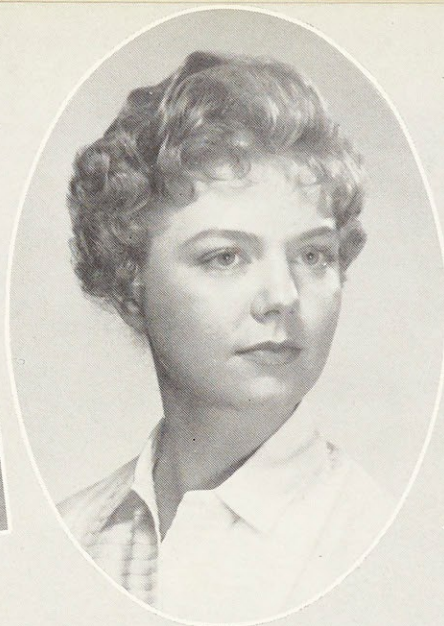

MARILYN JONES
University City, Missouri
B. M. Ed. Music Education

SUE KIRCHDORFER
Louisville, Kentucky
B. S. Medical Technology



CAROL KUEFLER
Richmond Heights, Missouri
A. B. Elementary Education

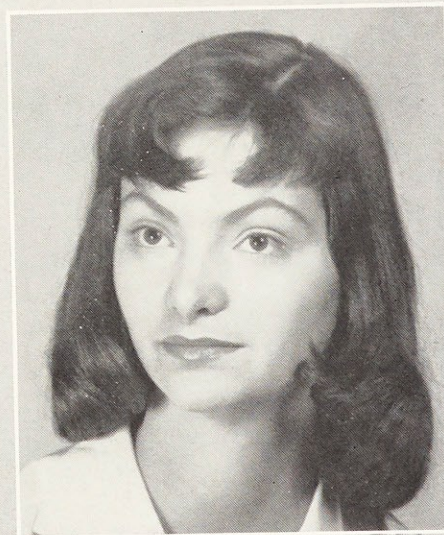

BARBARA LEE KULLA
Warson Woods, Missouri
A. B. English



*Senior
Class*

Senior Class



MARIAN LORENZE
Cahokia, Illinois
A. B. Home Economics



PATRICIA ANN McCARTHY
Webster Groves, Missouri
A. B. History



PEGGY McDANIEL
St. Louis, Missouri
A. B. Elementary Education



BETTY ANN McGRATH
Toledo, Ohio
A. B. Physical Education



LAURA McGRATH
Webster Groves, Missouri
A. B. Elementary Education



MARY JANE McGUIRE
Chesterfield, Missouri
A. B. History

MARY ELLEN MARSCHEL

Webster Groves, Missouri
A. B. History



SALLY MEYER

Louisville, Kentucky
A. B. English



JOSEPHINE MICOTTO

St. Louis, Missouri
A. B. Physical Education



CAROLE NATTER

Homewood, Alabama
A. B. Home Economics

JEANNE O'TOOLE

Western Springs, Illinois
A. B. Elementary Education



CELESTE JOAN PENSURM

Washington, Missouri



*Senior
Class*

Senior Class



LUCY RUTH RAWE
Carrollton, Illinois
A. B. English

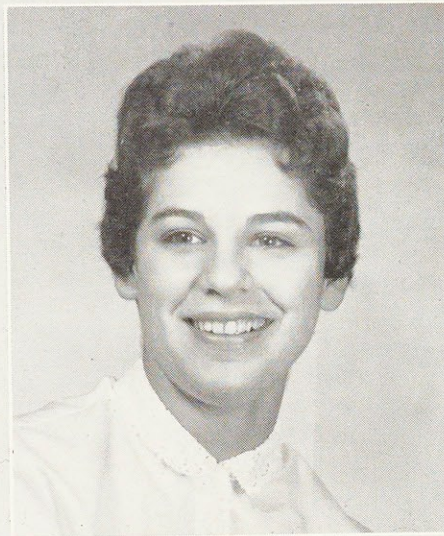

DENA ROBILIO
Memphis, Tennessee
A. B. Sociology



JEAN SAETTELE
St. Louis, Missouri
A. B. Physical Education



ANNA MARIE SANDOVAL
Santa Fe, New Mexico
A. B. Elementary Education



CAROL ANN SCHMIDT
St. Louis, Missouri
A. B. Elementary Education



REGINA SCHWARTZ
Little Rock, Arkansas
A. B. English

MARY ELIZABETH SCOTT

St. Louis, Missouri
A. B. Speech and Drama



MARTHA SELLENRIEK

St. Louis, Missouri
A. B. Elementary Education

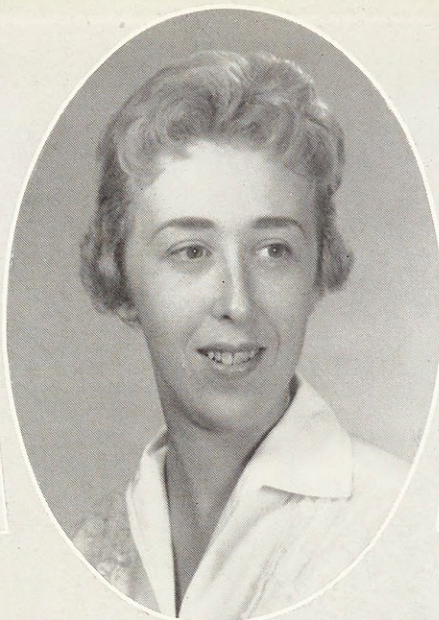

LINDA KAY SHARP

Little Rock, Arkansas
B. M. Piano
B. M. Ed. Music Education



SUSAN SIMS

St. Louis, Missouri
A. B. Dietetics

MARY LOU SITES

Louisville, Kentucky
B. S. Chemistry



ANNA BELLE STEINBACH

Baton Rouge, Louisiana
A. B. English



*Senior
Class*

Senior Class



MARY ELLEN STEVENS
St. Louis, Missouri
A. B. Mathematics



MARY JANE STILINOVIC
St. Louis, Missouri
B. S. Biology



JANET TURGEON
Shreveport, Louisiana
A. B. English



DORLENE MARIE VOGEL
Jefferson City, Missouri
A. B. Elementary Education



ANN WASHLE
Louisville, Kentucky
A. B. Elementary Education

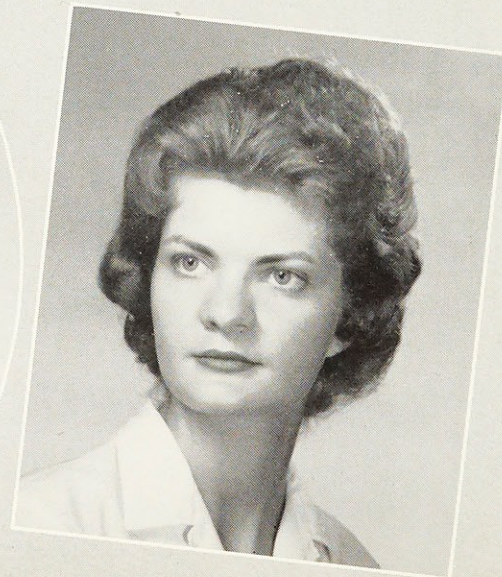

MARY ANN WESTHOFF
Richmond Heights, Missouri
A. B. Art

MARILYN WHITECOTTON
Jefferson City, Missouri
A. B. Speech and Drama

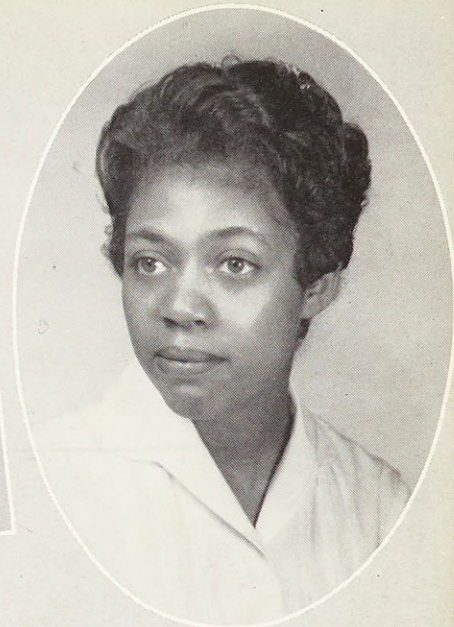

BETTY JEAN WHITLOCK
St. Louis, Missouri
A. B. Sociology

BETTYE ANNE WITTHOFFT
Dellwood, Missouri
A. B. Sociology

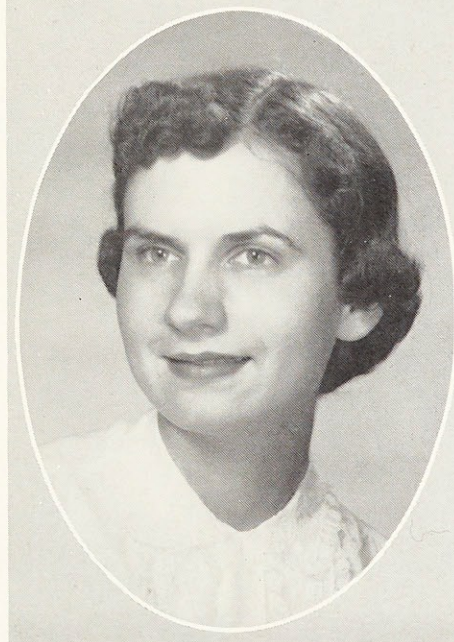

VIRGINIA LOUISE YOUNG
Ferguson, Missouri
A. B. Art

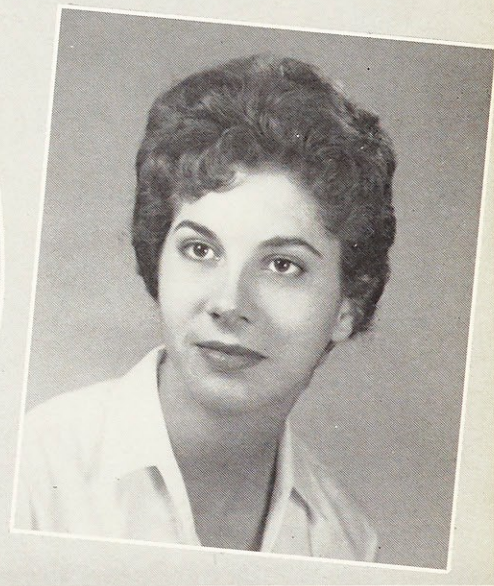

*Senior
Class*



Dena Robilio, Kathy Conley, Betty Eckles, Betty Whitlock, Betty Witthoff.



Barbara Antonelli, Jo Micotto, Jean Saeetele, Betty McGrath.



Carol Kuefler, Jeanne O'Toole, Tissie D'Arcy, Dorene Vogel, Joan Castillon, Francy Daniel.



Ann Jackson, Marilyn Jones, Dolores Fields, Linda Sharp, Janet Donahoo.



Mary Ann Westhoff, Barbara Herlt, Virginia Young.



Annetta Drone, Joan Blase, Barbara Constantino, Mary Jo Hannefin, Bette Rae Karst, Peggy McDaniel.



Marilee Gerwitz, Mary Jane Sillnovic, Chepi De La Garza, Mary Ellen Stevens, Sharon Carmody, Lou Sites, Rosalie Filippone.



Linda Frank, Margaret Dashman, Patricia McCarthy, Mary Jane McGuire, Mary Ellen Marschel.



Regina Schwartz, Mary Ann Bach, Mary Sue Conrads, Mary Elizabeth Scott, Celeste Pensrum.



Peggy Fitzgerald, Lou Chiaro, Carole Natter, Barbara Swaby, Mary Henegar, Marian Lorenze, Susan Sims.



Anna Belle Steinbach, Lucy Rawe, Marilyn Whitecotton, Sally Meyer, Barbara Kulla, Janet Turgeon.



Ann Washle, Laura McGrath, Anna Marie Sandavol, Carol Schmidt.

Tomorrow

"I just cannot find anybody these days with all the little rooms around," someone remarked while searching for a friend. A year and a half has certainly modified the traditional cry, "Meet you in the Ivy Room." Now the friend might be taking a quick break in the snack room, reading in the relaxed atmosphere of the study smoker, or entertaining a guest in the colorful dignity of the new student lounge. Or perhaps she is in the privacy of the new meeting room, discussing plans for a future activity.

In campus activities lies the answer to "What makes the Webster spirit?" A spirit of growth that looks toward tomorrow will make possible the "little rooms" needed for these activities.

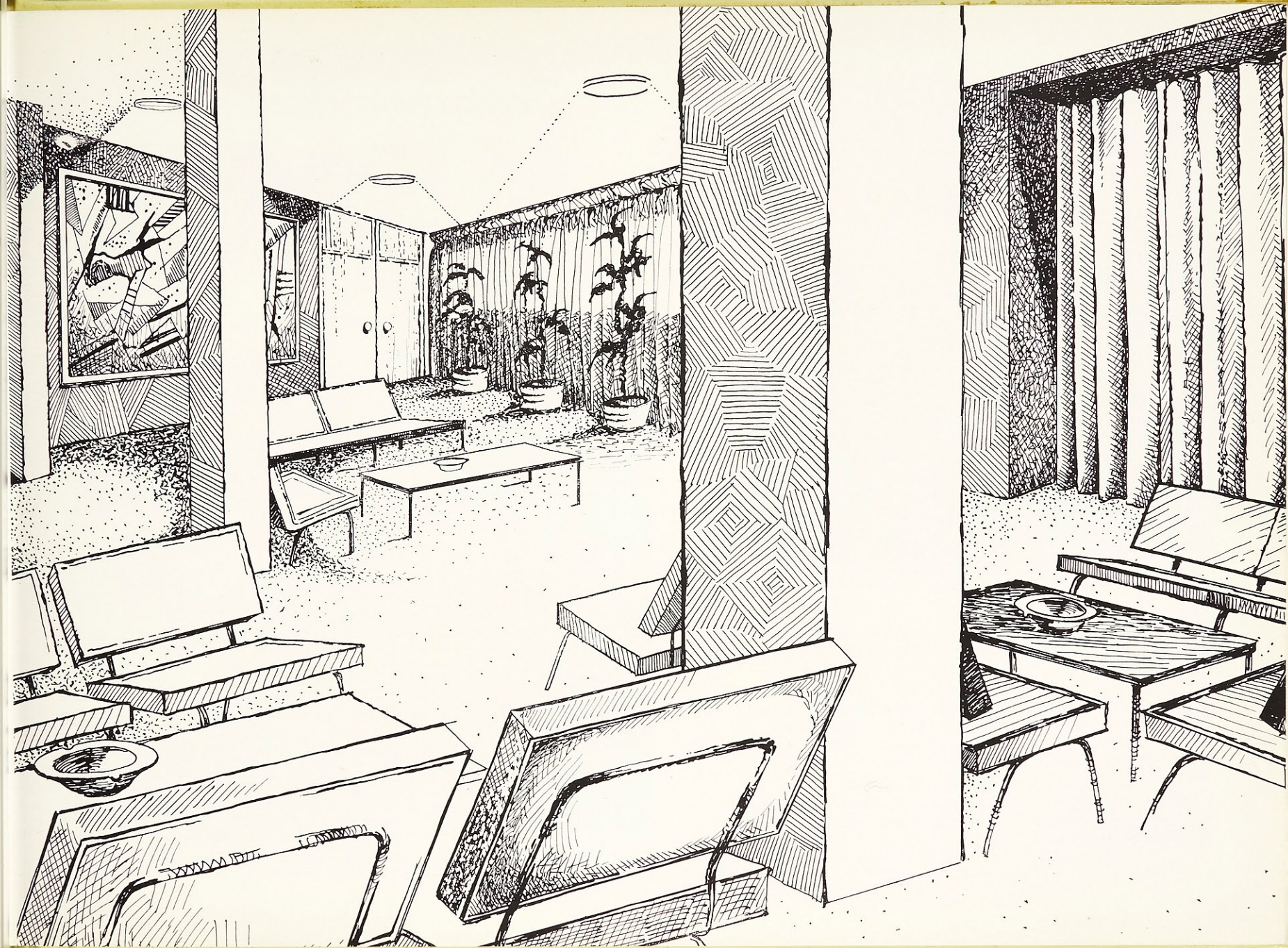

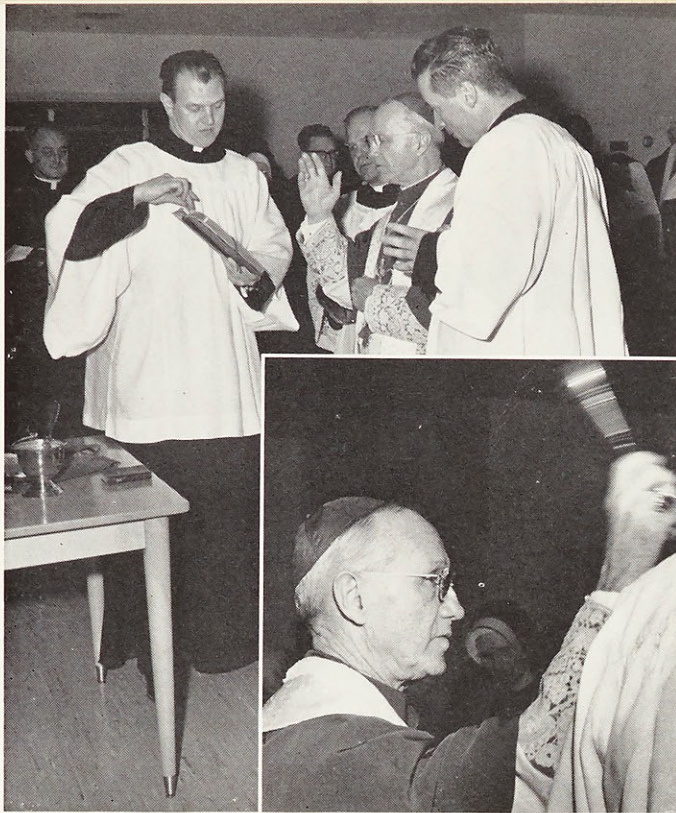

Archbishop Ritter officially dedicates Maria Hall.

Archbishop Joseph E. Ritter inaugurated Dedication Week at Webster College by officially dedicating Maria Hall. The theme for the week was "Toward New Frontiers."

Guests on campus during the week who addressed the student body were: Reverend Mother Mary Luke, Superior General of the Sisters of Loretto; Mother Rose Maureen, former dean of Webster College; and Dr. Harry C. Kelly, associate director of the National Science Foundation.

The week concluded with a tea and dinner honoring Mother Edwarda's golden jubilee. Mother Edwarda, former administrator and Superior General, has been associated with Webster College for over 40 years.

Forty

Dedication Week



Dr. Kelly discusses the science program with Judy Cassilly, Judy Carter and Judy Carlson.



Mrs. Barnicle, Mother Edwarda, Marty Weber, Ann Washle, Peggy McDaniels, Mother Florence, and Sister Carmela visit at the tea honoring Mother Edwarda's golden jubilee.

The theme this year for the Sodality has been: Live, Learn, Lead and Love. The different phases of this theme have been emphasized by outside speakers, through discussions in unit meetings, apostolic work, days of recollection, and other activities.

The Sodality took part in the annual Fall Festival sponsored by the Sodality Union, of which Webster is a member. Judy Robertson represented Webster in the queens' contest.

The goal of those who choose to lead the Sodality way of life is sanctification of self through the spiritual exercises and sanctification of others through apostolic work.



Sodality Board: Mary Bea Couch, Judy Robertson, Carole Natter, Peyton Crawford, Mary Alice Sellmeyer, Dolores Meyer, Jo Micotto, Nancy Burke, Ro Carmichael, Mary Ann Clark, Lucy Rawe, Bette Rae Karst, and Janet Turgeon.



Janet Turgeon, Sodality Prefect.

Rosalie Carmichael meets with Sister Ann Kathleen, Sodality Moderator, to discuss the program for Freshman Sodalists.

Sodality



Officers of Our Lady of Loretto Praesidium: Peggy Fitzgerald, Jo Ann Quintana, Ana Rosa Paredes, Pat Peters.

Officers of Our Lady of Guadeloupe Praesidium: Joan Woodward, Kathy Swift, Mary Catherine Schonhoff, Tina Guccione.

Forty-two

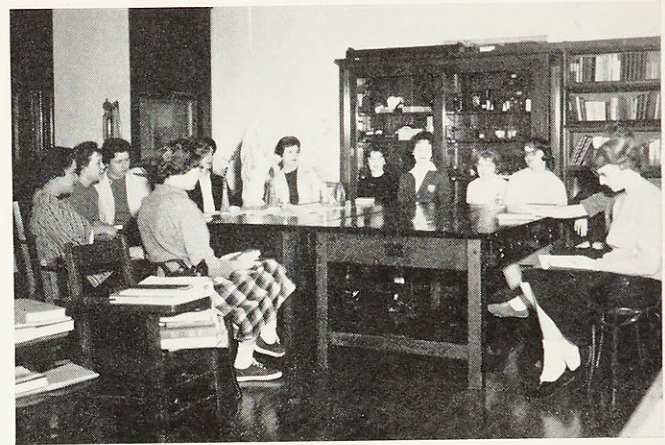

At the weekly praesidium meeting plans are discussed concerning their apostolic work.

Legion of Mary

The Legion of Mary is an active, religious organization which performs apostolic works around the community. The patients of hospitals and cerebral palsy victims are some of the recipients of visits from the Legion members.

Due to the increase in membership, the Legion has been able to establish two praesidia on campus, that of Our Lady of Loretto and Our Lady of Guadeloupe.

Spiritual support is given the Legion by the prayers offered for its success by the Auxiliary members.

Missions Organizations



Daily Missioner Officers: Joan Thomas, chairman; Elly O'Bryan, Madeline Corte, Mary Elizabeth Scott, captains.



Mission Club Officers: Sandy Stephens, vice president; Margie Goldman, treasurer; Theresa Bauer, president; Pat Peters, secretary.



The sophomore bake sale brought in a large dividend for the Missions during Mission Week.

The mission organizations at Webster College aid the foreign as well as the home missions in spiritual and financial ways. Different projects are undertaken during the year in which the whole school is able to participate. During Mission Week each class sponsored an activity which enabled it to raise money to contribute to a needy cause.

This year a special project was undertaken. Through the generous offerings of the students, aid is being sent to a seminarian which will help him in continuing his studies.

Daily Missioners

The Daily Missioners follow a spiritual program of daily prayer, sacrifice, and almsgiving for the missionary endeavor of the Church.



Committee Heads: Carole Natter, Public Relations; Jo Ann Lorenze, Ivy Room; Regina Schwartz, Fine Arts; Anna Marie Sandoval, Nominating; Mary Jane Stilinovic, Social Planning; Judy Robertson, Budget.



Top left: Barbara Swaby, Student Government Association President.

Student Government Board, seated: Judy Robertson, Sally Meyer, Dena Robilio, Barbara Swaby, Janet Cyrier, Mary Furlong, Jo Micotto, Rosalie Filippone. Standing: Janet Turgeon, Barbara Higgins, Carol Winkler, Pat Chesley, Jo Ann Slater, Ana Rosa Paredes, Sue Kribs, Bette Rae Karst, Leaf Lauf.

Forty-four

Student Government

Student Government directs the activities of the student body through the various clubs on campus and committees which are elected or appointed by the Student Government Board.

Of particular importance this year was the acceptance of a new constitution to be initiated next year. Because of the increased enrollment a Senate form of government will be adopted.

NFCCS NSA Delegates

NFCCS junior delegate, Linda Sands; NSA delegates, senior, Sue Kribs, junior, Jane Krekemeyer; NFCCS senior delegate Pat Chesley.

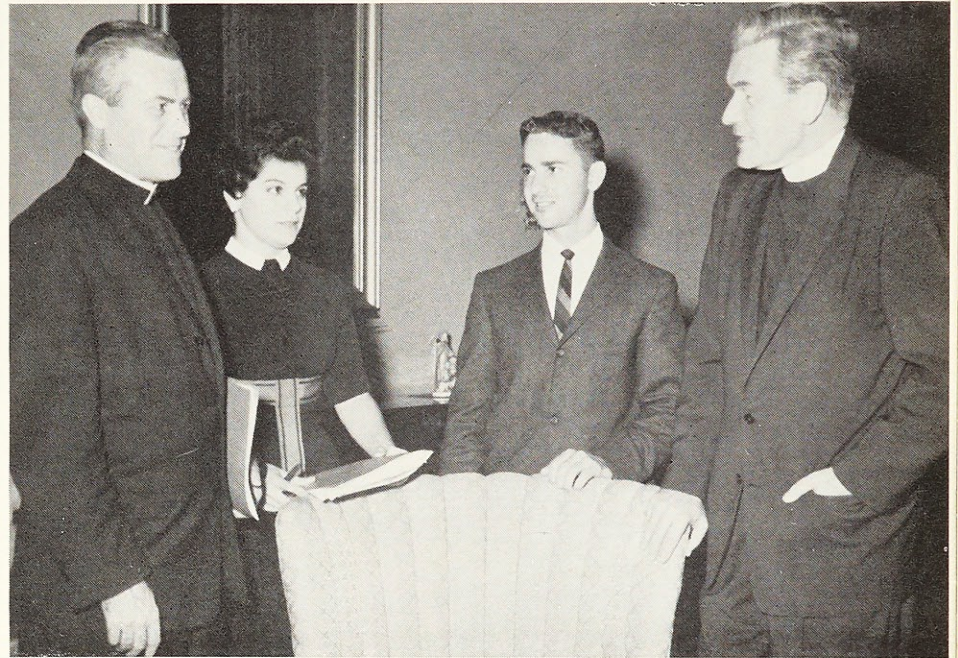

Rev. Eugene Dehner, O.S.B., regional moderator; Dena Robilio, former senior NFCCS delegate; Phil Wurtz, regional president; Rev. John Francis Bannon, S.J., head of the graduate history department of St. Louis University.

Webster College was hostess for the delegates to the Central Midwest Regional Congress of the National Federation of Catholic College Students. The theme of the Congress was "The Pursuit of Academic Excellence in a Pluralistic Society," in keeping with that of the national congress held in St. Louis last summer.

Dena Robilio, former senior NFCCS delegate, was chairman of the congress.

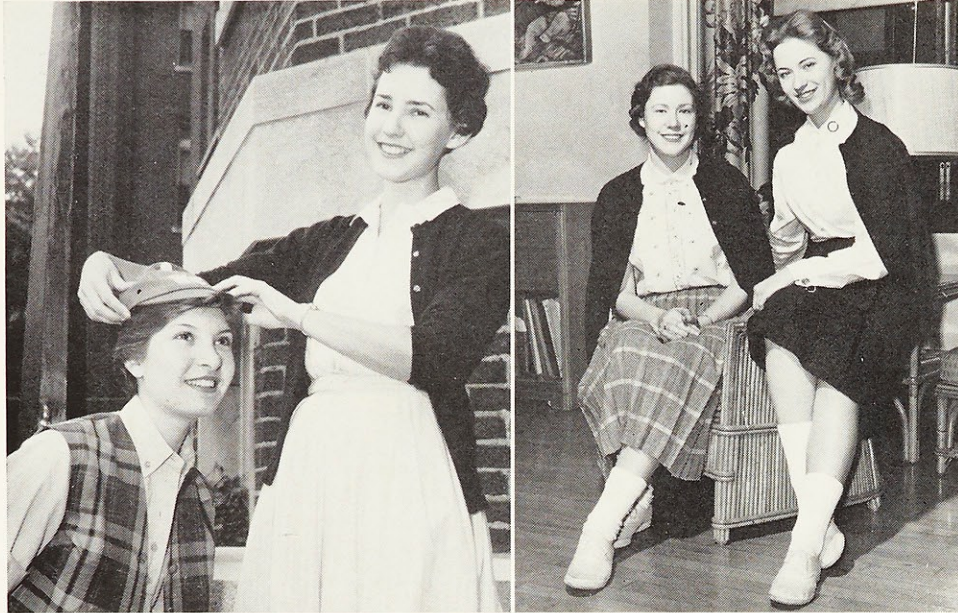

Barbara Swaby, SGA President, caps her little sister, Mary Kay Rosa.

Verlene Daniel, Big-Little Sister Chairman; Bobbie Bereswill, SOS Chairman.

The Big Sister-Little Sister Program and the Student Orientation Service under the direction of the Student Government Association assist the freshmen in becoming acquainted with the college and its activities. Each of the freshmen has a big sister who corresponds with her during the summer months and helps her throughout the year. In the S.O.S., a captain meets with her "crew" of freshmen several times during the first weeks of the school year and introduces them to the college constitution and many other technical aspects of the school. The freshmen are formally accepted into the student body at an investiture ceremony which takes place in the College Chapel.

Freshman Activities

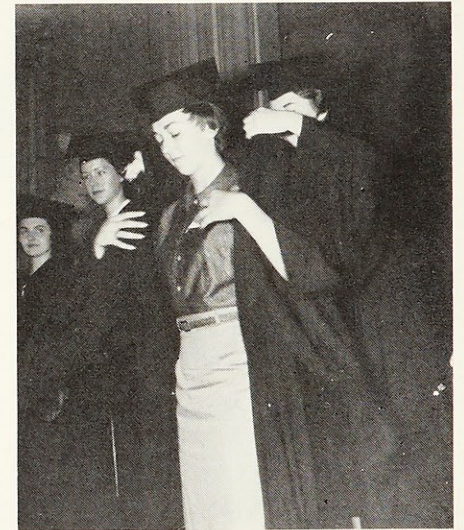

Sandy Schweickart is formally accepted into the Student Government Association at the cap and gown investiture.

Freshman Activities



Freshmen entertain the student body at the annual Halloween Party.

The Freshman Advisory Board, also under the direction of the Student Government Association, assists the freshmen in conducting class meetings until they elect their officers in November. It also helps the freshmen plan and organize their Halloween Party. This board is headed by the Sophomore Representative to the Student Government Board.

The final activity of the freshmen class is the St. Patrick's Day Party which they plan on their own.



Marilyn Magee, St. Patrick's Party Chairman.



Freshman Advisory Board: Nancy Meehan, Jo Ann Slater, Dolores Meyer.



Seniors elected to Who's Who: Front Row, Barbara Swaby, Mary Sue Conrads, Bette Rae Karst, Carole Natter. Back Row: Dena Robilio, Linda Sharp, Lucy Rawe.

Who's Who

Each fall a group of outstanding seniors noted for achievement in scholastic and extra-curricular affairs are elected to represent Webster College in the membership of Who's Who Among Students in American Colleges and Universities. This year as in years before, our senior representatives typify the finest of Webster women, embodying the religious, social, and mental qualities that form an ideal woman.

Hall Board

The Hall Board operates in keeping order and harmony in the residence halls. The number of members on this board was increased this year because of the additional responsibilities resulting from the addition of Maria Hall. The Hall President is a member of the Student Government Board and represents the resident students.

Rosalie Filippone, Hall President.

Members of the Hall Board: Francey Daniel, Nancy Lilley, Tish Sturgis, Anna Marie Sandoval, Linda Frank, Missy Speckman, Rosalie Filippone, Peggy McGrath, Liz Morren, Regina Schwartz.

Forty-eight



Christmas Festivities

The spirit of Christmas penetrates everyone as the season is ushered in by the cantata presented by the Choral Club. The seniors share in the festive season by presenting their Christmas assembly to the student body.

Beautiful decorations depicting the theme "Christmas 'Round the World" were gaily strung throughout the buildings by the juniors. Each room represented the customs of a different country.

The annual Christmas banquet sponsored by the sophomore class was held in the new dining room. The theme was carried out in the table decorations and the menu which included foods typical of the various countries.

So, through the combined efforts of many students, the advent of the Christ Child on Christmas was anticipated.



A group of juniors prepare to light the colonnade for the procession to the decorations.

Barbara Swaby, S.G.A. President, cuts the ribbon to open the Christmas decorations as Leah Lauf and Marian Dooling look on.

Crib scene in the Pink Room.

Sister Thomas Mary, freshman class moderator, enjoys with a group of freshmen their first Christmas banquet.



Athletic Association

The main purpose of the Athletic Association is to develop the complete Webster woman through organized ACTIVITY.

The members are given many opportunities to develop a sense of co-operation, good sportsmanship, fellowship, physical development, and social development according to their own personal interests. The club offers adventure into new activities and participation in tournaments and various clubs. Through the activities the members gain points toward an award which is presented at the annual banquet. They also become more acquainted with fellow members and gain practical experiences in leadership and service. The entire student body is taken into consideration when the program for the year is planned.

Jo Micotto, President.



Jo Micotto, Bobbie Bullen, Liz Morren, Nancy Lilley, Mary Ann Wortmann, Mary Ann Slojkowski.

Fifty



Miss Landzettel gives a few pointers during the intermission.

Home Economics Club

The Home Economics Club is affiliated with the Missouri Home Economics Association and the American Home Economics Association. Membership is open to the entire student body. The purpose of the club is to familiarize its members with homemaking and the field of home economics. This year's program included movies, guest speakers, and field trips.



Joan Castillon, Vice President; Marian Lorenze, President; Georganne Kapp, Secretary; Absent from picture: Rosie Sebastian, Treasurer.



Martha Weiss, Vice President; Gloria Callan, Treasurer; Pat McCarthy, Secretary; Mary Ellen Stevens, President.

International Relations Club

The International Relations Club, which meets monthly, aims at developing in its members an awareness of international affairs through encouraged reading, discussion, and contact with guest speakers.

Choral, Schola, Loretto Players



Madame Graziella Pampari, harpist with the St. Louis Symphony, accompanies the Choral Club for the final selection of the Christmas cantata.

The schola poses before entering the chapel for Mass.

Fifty-two



Loretto Players Officers: Bobbie Bereswill, Theater Party Chairman; Nancy Llewellyn, Treasurer; Mary Sue Conrads, President; Jean Brookman, Vice President; Carol Barbieri, Secretary.

The Loretto Players is the top-notch dramatics organization at Webster which co-ordinates all student productions in the field of dramatics. This organization also joins with the drama department in developing the major play productions each year. As an outside activity, the Loretto Players rounds out the cultural life of each and every member.

The Choral Club offers to its members a wider appreciation of good music along with the proper technique. Their first appearance is made at the opening of the Christmas festivities with a cantata. They also present an evening vocal program during the annual Fine Arts Week.

The Schola consists of resident students who sing the proper of the Mass in the Chapel of All Saints on Sundays and special feast days throughout the year.

Madwoman of Chaillot

CAST

Countess Aurelia, Madwoman of Chaillot Leah Lauf
 Mme. Constance, Madwoman of Passy .. Mary Sue Conrads
 Mlle. Gabrielle, Madwoman of St. Sulpice Kathleen Cox
 Mme. Josephine, Madwoman of Laconcorde Jean Brookman
 The Ragpicker Edward Herson
 Irma Marilyn Whitecotton
 The Baron Scott Laurents
 The President Joseph Sisicka
 Pierre Gene Devine
 The Prospector Richard Canepari
 The Sewer-man Joseph Schulte

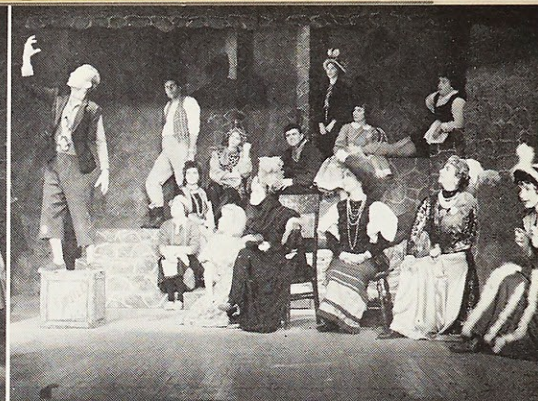

The drama department and Loretto Players of Webster College worked together this year to produce "The Madwoman of Chaillot"—a delightful social problem comedy by Jean Giroudoux. The play dealt with a group of madwomen who decided to solve the problems of a materialistic Paris by doing away with the money-mad people of the world. Needless to say, the plot is spiced with laughter and hilarious characterization, particularly the three leading "madwomen": Mme. Aurelia, Mme. Constance, and Mlle. Gabrielle.



Carousel

For the second year in a row Webster College revived a Rodgers and Hammerstein Broadway hit, *Carousel*. Produced by Linda Guenther and Ann Finger, and directed by Mary Sue Conrads, the show opened February 12 and ran through February 14 at Nerinx Gym.

Ann Jackson played the leading feminine role of Julie, and Phil Rola, the leading male role of Billy. The supporting cast included Scott Laurents as Jigger, Bob Burnett

as Mr. Snow, Jean Brookman as Carrie, and Judy Pfeiffer as Nettie.

The choreographer of the show was Sharon Carmody, and music director was Linda Sharp. These two girls united the dancing chorus and the singing chorus into an integrated whole. Too, the musical achieved its goal money-wise through the efforts of the business staff headed by Peggy McDaniel.

Carousel was the perfect follow-up to our first professional musical—*Oklahoma*. After all you can never miss if you follow Rodgers and Hammerstein down the path of success. Our musical proved once again this year that a successful show needs talent, enthusiasm, and cooperation.

Carousel

Ann Finger, Assistant Producer; Linda Sharp, Music Director; Linda Guenther, Producer; Sharon Carmody, Choreographer; Peggy McDaniel, Business Manager; Mary Sue Conrads, Director.

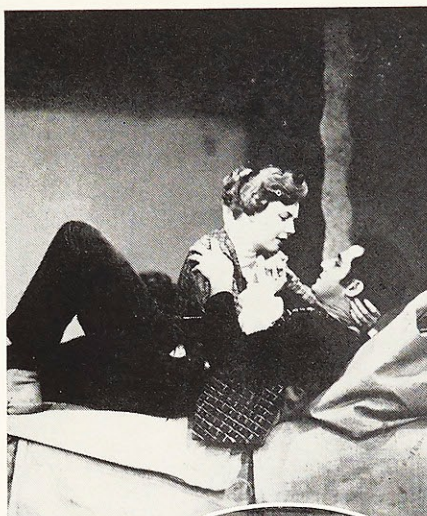



Lauretanium

The Lauretanium of 1960 has attempted to unite its theme to the Development Program of the college, which has as its aim the achievement of those things which will aid in the maturing of a Catholic woman.

Web

The Web serves to announce future events; to arouse interest and lead campus opinion to a solution of current problems; and provides information and stimulates thinking on campus, local, national and international planes. It is published eight times a year by the students.



Mary Bea Couch, Lauretanium editor.

Lauretanium Staff: Mary Bray, Nancy Lilley, Joan Thomas, Mary Bea Couch, Mary Ann Coffey, Lenore Janovac, Kathy Cox.

Fifty-six

Doris Stolberg, Web editor.





Web Staff: Jo Ann Slater, Fran Linkogel, Doris Stolberg, Mary Bray, Mary O'Connor, Judy Wilhelmy, Mary Ann Coffey.

Loretine

The campus literary magazine, *The Loretine*, is written and edited by the students. It contains short stories, essays, critiques, and poetry selections demonstrating the ability and talent of many students.

Barb Kulla, *Loretine* editor.

Loretine Staff: Lucy Rawe, Mary Ann Bach, Barb Kulla, Mary Bray, Martha Weiss.





Hostess Corps: Sandy Stephens, chairman, Jodie Guinee, Louise Beland, Judy Robertson, Tish Sturgis.



Barbara Higgins, freshman class president, and escort, John Vandover; Mary Furlong, freshman class representative, and escort, Pete Holland.

Hostess Corps

The Hostess Corps was organized through the Public Relations Committee by the Admissions Office. This group of girls serves to entertain visitors to the school. They provide an introduction to Webster College and the places of interest in St. Louis.

Fall Prom

November Nocturne was the theme of the Fall Prom held in Maria Hall dining room. The theme was carried out in the table decorations and the programs. Music was provided by Carl Rosow's orchestra.

Special recognition was given to the freshman class officers. They were introduced and presented with flowers.



Couples enjoy a break between dances at the Fall Prom.



Sandy Stephens, winner of campus Glamour contest.



Finalists in Glamour contest: Barbara Vaughan, Janet Devanney, Sandy Stephens, Dolores Lessard, Pat Granger.

Glamour Contest

This year Webster College entered a representative in Glamour Magazine's annual national contest to choose the "Ten Best-Dressed College Girls in America." Sandy Stephens, a junior, was chosen from among the Websterites who entered a preliminary contest on campus. The contest was opened to all students and sponsored by the Development Office.

Father-Daughter Banquet

The Father-Daughter Banquet is an annual "must" at Webster since it gives the girls an opportunity to "show off Dad." This year it consisted of a very lovely evening on February 13 in the Khorasan Room of the Chase Hotel, beginning with dinner, a brief entertainment by Webster-Nerinx girls, and finally dancing with Dad to the music of Jackie Fields. Frosty Krings was the student coordinator of the event sponsored by the Webster-Nerinx Men's Club.

Mr. Kermit L. Swaby and daughter, Barbara, Student Government President; Mr. Raymond E. Krings, and daughter, Frosty, Student Co-ordinator.



May Day

The highlight of the spring social season at Webster is May Day. The focal point of the festivities is the coronation of the May Queen, a junior, who then crowns the statue of the Blessed Mother. Queen of 1959 was Carole Natter. Her court included: Susan Knox, Ann Woodward, Lucy Caylor, seniors; Rosalie Filippone, Anna Marie Sandoval, juniors; Nancy Lilley, Natalie Seitz, sophomores; and Judy Van Doren, Doris Stolberg, freshmen.



Top left: Carole Natter, May Queen.
Lower left: Queen and her court.

Top Right: Carole Natter is crowned queen by retiring queen, Marcia Hale.
Lower Right: Carole Natter crowns the statue of the Blessed Mother.

Ceremonies in honor of the Queen and her court are held on the front campus. Traditionally, respects are paid to the royalty through the formation of the Daisy Chain and the performance of the Maypole Dance. Immediately following these activities is the Queen's Supper, a buffet served on campus, honoring the Queen and her court. In the evening the formal Spring Prom is held in one of the downtown hotels.



Carole Natter and escort, Fred Beckmann.



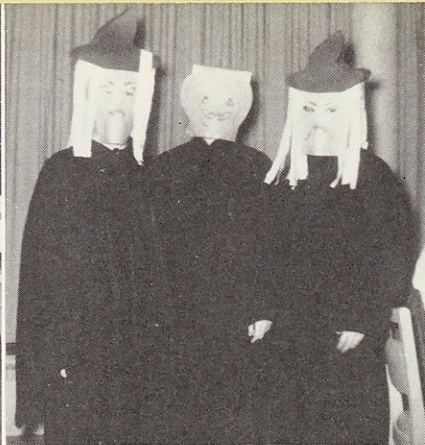

Here . . . an

Congratulations as the seniors get their rings.

Happy Halloween!

"Let's try once more!"



It's Christmas time with the sophs.

Happy faces for a happy occasion.

This is Shelley Berman?



Time to be merry.

"My Man!"

"Jist a-sittin' and a-knittin'."

Sixty-two

... and There

"Auld Lang Syne"

Right from the "Hungry F".

The President on parade!

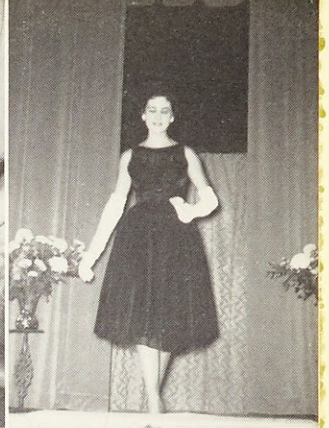

Five's a company.

"Well, it's like this, Father."

Merry Christmas!
Ho ho ho!



"Tis winter once again!"

"Right this way, ladies and gentlemen!"

"Better luck next time."



The Lauretanum Staff

Editor Mary Bea Couch
Associate Editors Kathy Cox,
Lenore Janovac, Nancy Lilley,
Rose Marie Nebl, Joan Thomas
Art Editor Mary Bray
Student Photographer Mary Ann Coffey
Moderator Sister Mary Cecily